

# ATLAS PICTURE OF SUBJECT PROPERTY

## AVON TWP LAND OWNER

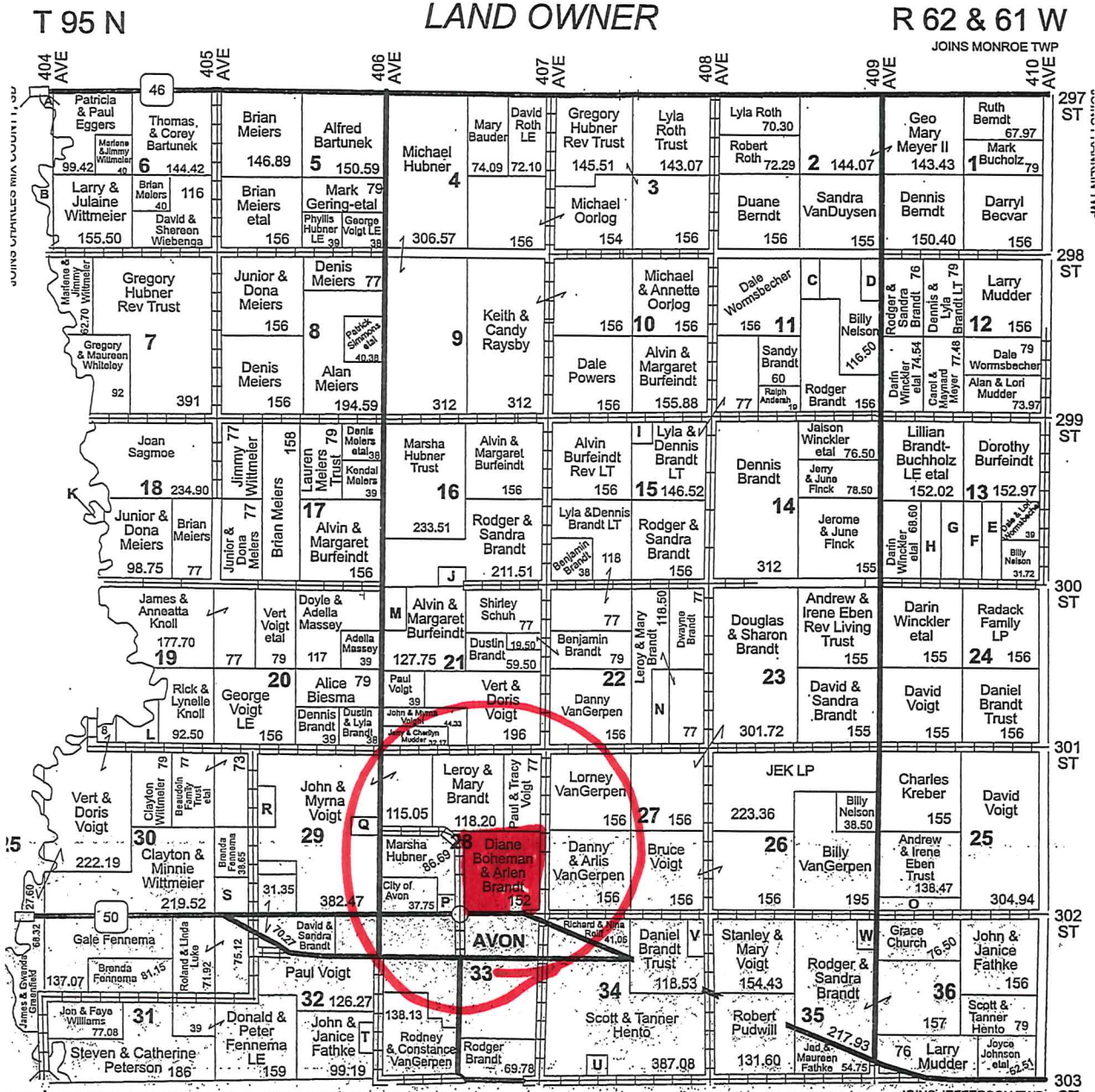



**Common Land Unit**

- Non-Cropland
- Cropland
- CRP
- Tract Boundary
- PLSS

**Wetland Determination Identifiers**

- Restricted Use
- Limited Restrictions
- Exempt from Conservation Compliance Provisions

2024 Program Year

Map Created April 23, 2024

Farm 7222

28-95N-61W-Bon Homme

United States Department of Agriculture (USDA) Farm Service Agency (FSA) maps are for FSA Program administration only. This map does not represent a legal survey or reflect actual ownership; rather it depicts the information provided directly from the producer and/or National Agricultural Imagery Program (NAIP) imagery. The producer accepts the data 'as is' and assumes all risks associated with its use. USDA-FSA assumes no responsibility for actual or consequential damage incurred as a result of any user's reliance on this data outside FSA Programs. Wetland identifiers do not represent the size, shape, or specific determination of the area. Refer to your original determination (CPA-026 and attached maps) for exact boundaries and determinations or contact USDA Natural Resources Conservation Service (NRCS).



**Common Land Unit**

- Non-Cropland
- Cropland
- CRP
- Tract Boundary
- PLSS

**Wetland Determination Identifiers**

- Restricted Use
- Limited Restrictions
- Exempt from Conservation Compliance Provisions

**DARK GREEN 34.40 ACRES EXPIRES IN 2031**

**LIGHT GREEN 5.80 ACRES EXPIRES IN 2030**

**2024 Program Year**

Map Created April 23, 2024

**Farm 7222**

**28-95N-61W-Bon Homme**

United States Department of Agriculture (USDA) Farm Service Agency (FSA) maps are for FSA Program administration only. This map does not represent a legal survey or reflect actual ownership; rather it depicts the information provided directly from the producer and/or National Agricultural Imagery Program (NAIP) imagery. The producer accepts the data 'as is' and assumes all risks associated with its use. USDA-FSA assumes no responsibility for actual or consequential damage incurred as a result of any user's reliance on this data outside FSA Programs. Wetland identifiers do not represent the size, shape, or specific determination of the area. Refer to your original determination (CPA-026 and attached maps) for exact boundaries and determinations or contact USDA Natural Resources Conservation Service (NRCS).

# Certified Wetland Determination

28-95-61

Field Office: Tyndall FO  
 Certified By: Assmus, Rolston, Rohlfing  
 Legal Desc: 28-95-61

Agency: USDA-NRCS  
 Certified Date: 4-24-07  
 Tract: 11061



## Legend

- Certified Wetland Determination Boundary
- Wetlands
- Wetlands
- Ditch
- NI
- NI/Ditch
- Tile

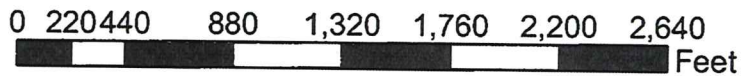

- W Wetland
  - FW Farmed Wetland Drained or modified & cropped prior to 12-23-1985, but still meets wetland criteria
  - PC Prior Converted
  - NW Non Wetland
  - NI Not Inventoried Potential Waters of the US
- See NRCS CPA-O26E for definitions and additional info.



# Soils Map

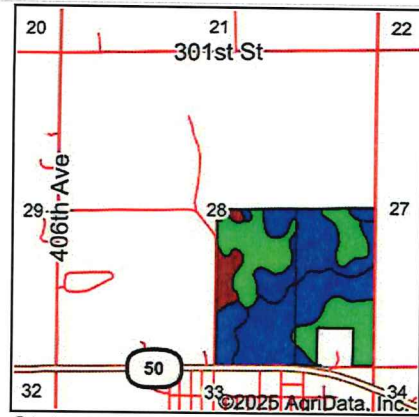
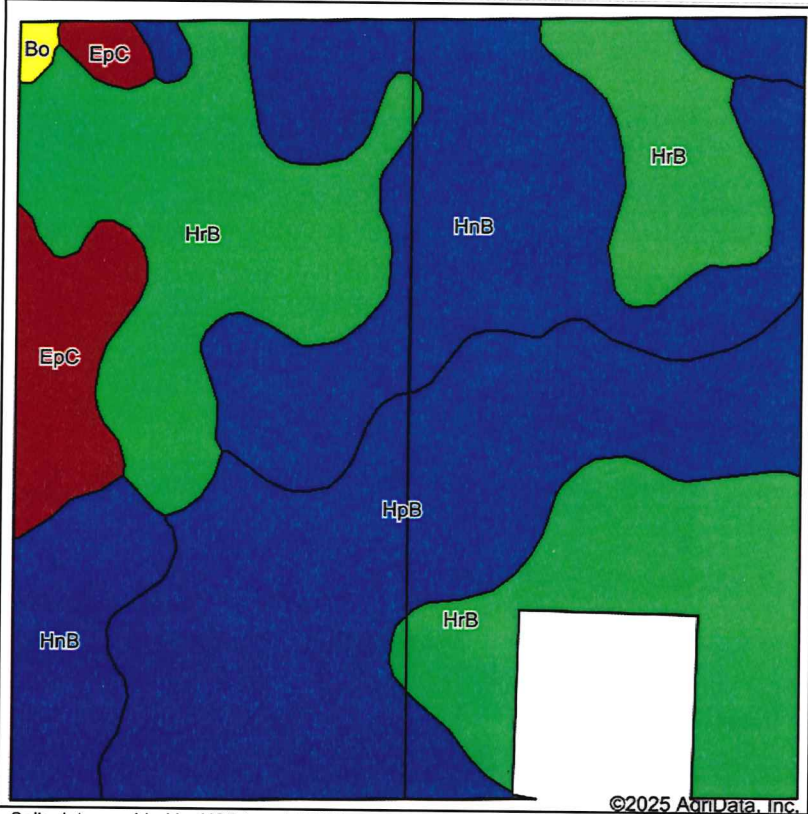

State: **South Dakota**  
 County: **Bon Homme**  
 Location: **28-95N-61W**  
 Township: **Avon**  
 Acres: **148.94**  
 Date: **1/25/2025**





Maps Provided By:  
  
 CUSTOMIZED ONLINE MAPPING  
 © AgriData, Inc. 2023 [www.AgriDataInc.com](http://www.AgriDataInc.com)



Soils data provided by USDA and NRCS.

©2025 AgriData, Inc.

Area Symbol: SD009, Soil Area Version: 31

Code	Soil Description	Acres	Percent of field	PI Legend	Non-Irr Class *c	Productivity Index	Alfalfa hay Tons	Bromegrass alfalfa AUM	Corn Bu	Grain sorghum Bu	Oats Bu	*n NCCPI Soybeans	
HrB	Homme-Onita silty clay loams, 1 to 6 percent slopes	53.07	35.7%		Ile	86						62	
HpB	Homme-Ethan-Tetonka complex, 0 to 6 percent slopes	43.58	29.3%		Ile	76	2.8	4.7	64	62	64	45	
HnB	Homme-Ethan-Onita complex, 1 to 6 percent slopes	43.25	29.0%		Ile	80						60	
EpC	Ethan-Homme complex, 6 to 9 percent slopes	8.54	5.7%		IVe	64						61	
Bo	Bon loam, channeled, 0 to 2 percent slopes, frequently flooded	0.50	0.3%		Vlw	34						35	
<b>Weighted Average</b>						<b>2.13</b>	<b>79.9</b>	<b>0.8</b>	<b>1.4</b>	<b>18.7</b>	<b>18.1</b>	<b>18.7</b>	<b>*n 56.3</b>

\*n: The aggregation method is "Weighted Average using all components"  
 \*c: Using Capabilities Class Dominant Condition Aggregation Method

Soils data provided by USDA and NRCS.

**Abbreviated 156 Farm Record**

**Operator Name** : JOHN D VOIGT  
**CRP Contract Number(s)** : 11272A, 11421A  
**Recon ID** : 46-009-2022-92  
**Transferred From** : None  
**ARCPLC G//F Eligibility** : Eligible

**Farm Land Data**

Farmland	Cropland	DCP Cropland	WBP	EWP	WRP	GRP	Sugarcane	Farm Status	Number Of Tracts
143.29	136.11	136.11	0.00	0.00	0.00	0.00	0.0	Active	1
State Conservation	Other Conservation	Effective DCP Cropland		Double Cropped		CRP	MPL	DCP Ag.Rel. Activity	SOD
0.00	0.00	95.91		0.00		40.20	0.00	0.00	0.00

**Crop Election Choice**

ARC Individual	ARC County	Price Loss Coverage
None	CORN, SOYBN	None

**DCP Crop Data**

Crop Name	Base Acres	CCC-505 CRP Reduction Acres	PLC Yield	HIP
Corn	51.45	0.00	113	0
Soybeans	44.46	36.37	37	0
<b>TOTAL</b>	<b>95.91</b>	<b>36.37</b>		

**NOTES**

--

**Tract Number** : 12738

**Description** : SE4 less Alvin Brandt Addition 28-95-61  
**FSA Physical Location** : SOUTH DAKOTA/BON HOMME  
**ANSI Physical Location** : SOUTH DAKOTA/BON HOMME  
**BIA Unit Range Number** :  
**HEL Status** : NHEL: No agricultural commodity planted on undetermined fields  
**Wetland Status** : Tract contains a wetland or farmed wetland  
**WL Violations** : None  
**Owners** : ARLEN BRANDT, DIANE K BOHEMAN  
**Other Producers** : None  
**Recon ID** : 46-009-2022-91

**Tract Land Data**

Farm Land	Cropland	DCP Cropland	WBP	EWP	WRP	GRP	Sugarcane
143.29	136.11	136.11	0.00	0.00	0.00	0.00	0.0

**Abbreviated 156 Farm Record**

**Tract 12738 Continued ...**

State Conservation	Other Conservation	Effective DCP Cropland	Double Cropped	CRP	MPL	DCP Ag. Rel Activity	SOD
0.00	0.00	95.91	0.00	40.20	0.00	0.00	0.00

**DCP Crop Data**

Crop Name	Base Acres	CCC-505 CRP Reduction Acres	PLC Yield
Corn	51.45	0.00	113
Soybeans	44.46	36.37	37
<b>TOTAL</b>	<b>95.91</b>	<b>36.37</b>	

**NOTES**

--

*In accordance with Federal civil rights law and U.S. Department of Agriculture (USDA) civil rights regulations and policies, the USDA, its Agencies, offices, and employees, and institutions participating in or administering USDA programs are prohibited from discriminating based on race, color, national origin, religion, sex, gender identity (including gender expression), sexual orientation, disability, age, marital status, family/parental status, income derived from a public assistance program, political beliefs, or reprisal or retaliation for prior civil rights activity, in any program or activity conducted or funded by USDA (not all bases apply to all programs). Remedies and complaint filing deadlines vary by program or incident.*

*Persons with disabilities who require alternative means of communication for program information (e.g., Braille, large print, audiotape, American Sign Language, etc.) should contact the responsible Agency or USDA's TARGET Center at (202) 720-2600 (voice and TTY) or contact USDA through the Federal Relay Service at (800) 877-8339. Additionally, program information may be made available in languages other than English.*

*To file a program discrimination complaint, complete the USDA Program Discrimination Complaint Form, AD-3027, found online at [http://www.ascr.usda.gov/complaint\\_filing\\_cust.html](http://www.ascr.usda.gov/complaint_filing_cust.html) and at any USDA office or write a letter addressed to USDA and provide in the letter all of the information requested in the form. To request a copy of the complaint form, call (866) 632-9992. Submit your completed form or letter to USDA by: (1) mail: U.S. Department of Agriculture Office of the Assistant Secretary for Civil Rights 1400 Independence Avenue, SW Washington, D.C. 20250-9410; (2) fax: (202) 690-7442; or (3) e-mail: [program.intake@usda.gov](mailto:program.intake@usda.gov). USDA is an equal opportunity provider, employer, and lender.*